

Beginning, containing an area of TWO THOUSAND ONE HUNDRED NINETY SIX SQUARE METERS (2,196 sq. m.), more or less.

2. Should the area cease to be used according to the purpose for which this Agreement is intended, the possession and occupation of the subject lot shall automatically revert to the CITY. All improvements and/or constructions introduced and made thereon shall inure to the benefit of the CITY as well.

THE ZAMBOANGA CITY WATER DISTRICT (ZCWD)

1. The ZCWD commits that it shall utilize the TWO THOUSAND ONE HUNDRED NINETY SIX SQUARE METERS (2,196 sq. m.), more or less, lot for the construction and development of the Sewerage Treatment Facility (STF).
2. The ZCWD commits that the City's original MRF facility site be transferred and rebuilt in an area within the main public market recently vacated due to conflagration at the cost of ZCWD and that the MRF facility be constructed at a more suitable site, consisting of SIX HUNDRED SIXTY SQUARE METERS (660 sq. m.), more or less, specifically delineated as:

"A parcel of land situated at the Zamboanga City Public Market, Barangay Zone IV, City of Zamboanga, Island of Mindanao. Bounded on the S.E., S., and S.W., along lines 1-2, 2-3, 3-4, 4-5 and 5-1 respectively by the Z.C Public Market, owned by the City Government of Zamboanga,

beginning at a point marked "1" on plan, thence:

N 86 deg 26' W	40.59 m	to point 2;
N 02 deg 58' W	13.65 m	to point 3;
N 89 deg 36' E	8.41 m	to point 4;
N 83 deg 49' E	32.60 m	to point 5;
S 02 deg 58' W	19.64 m	to point of the

beginning, containing an area of SIX HUNDRED SIXTY SQUARE METERS (660 sq. m.), more or less."

3. The ZCWD hereby commits that it shall be solely and exclusively responsible for the operation and maintenance of the STF.
4. The technical and engineering design of the STF developed by the ZCWD, and the construction of the same, shall be made in coordination with the City, through the Office of the City Environment and Natural Resources Officer (OCENR) and/or the Office of the City Engineer (CEO), as well as other governmental agencies involved in the development of the STF. Specifically, upon the request of the PPA, the conduct of the detailed engineering should be coordinated with the PPA's engineering personnel considering that the outfall will pass thru the port's drainage system.

SEPARABILITY CLAUSE. Should any provision, section or part of this Revised MOA be adjudged or declared illegal or unconstitutional by any court of competent jurisdiction, such judgment shall not affect or impair the

{ }

remaining provisions, sections or part which shall continue to be in force and effect.

EFFECTIVITY CLAUSE. This Revised MOA shall take effect upon the signing of the Parties.

IN WITNESS WHEREOF, the PARTIES, thru their duly authorized representatives, have hereunto affixed their signatures this AUG 01 2016 day of _____ in the City of Zamboanga, Philippines.

CITY OF ZAMBOANGA

ZAMBOANGA CITY WATER DISTRICT



by:

by:

MARIA ISABELLE G. CLIMACO
City Mayor

LEONARDO REY D. VASQUEZ
General Manager

SIGNED IN THE PRESENCE OF:

 and 

ACKNOWLEDGMENT

Republic of the Philippines)
City of Zamboanga.....) S.S.
x-----x

BEFORE ME, a Notary Public for and in the City of Zamboanga, personally appeared:

- MARIA ISABELLE G. CLIMACO PRC ID No. 0694864 issued on January 25, 2001 and valid until September 7, 2016
- LEONARDO REY D. VASQUEZ ZCWD I.D. No. 223

all known to me to be the same persons who executed the Memorandum of Agreement consisting of FOUR (4) PAGES including this page and acknowledged to me that the same is their true and voluntary act and deed as well as that of the juridical entity they represent.

WITNESS MY HAND AND NOTARIAL SEAL this AUG 01 2016 day of _____ 2016 in the City of Zamboanga, Philippines.

Doc. No. 195 ;
Page No. 39 ;
Book No. VI ;
Series of 2016.

ATTY. NOVEDYN M. ONG
Notary Public
Until December 31, 2016
PTR No. 116088/12-31-2016/ZC
IBP No. 897180/01-4-2016/ZC
Roll No. 83089

_____ () _____

8. REFERENCE DESIGN AND DRAWINGS

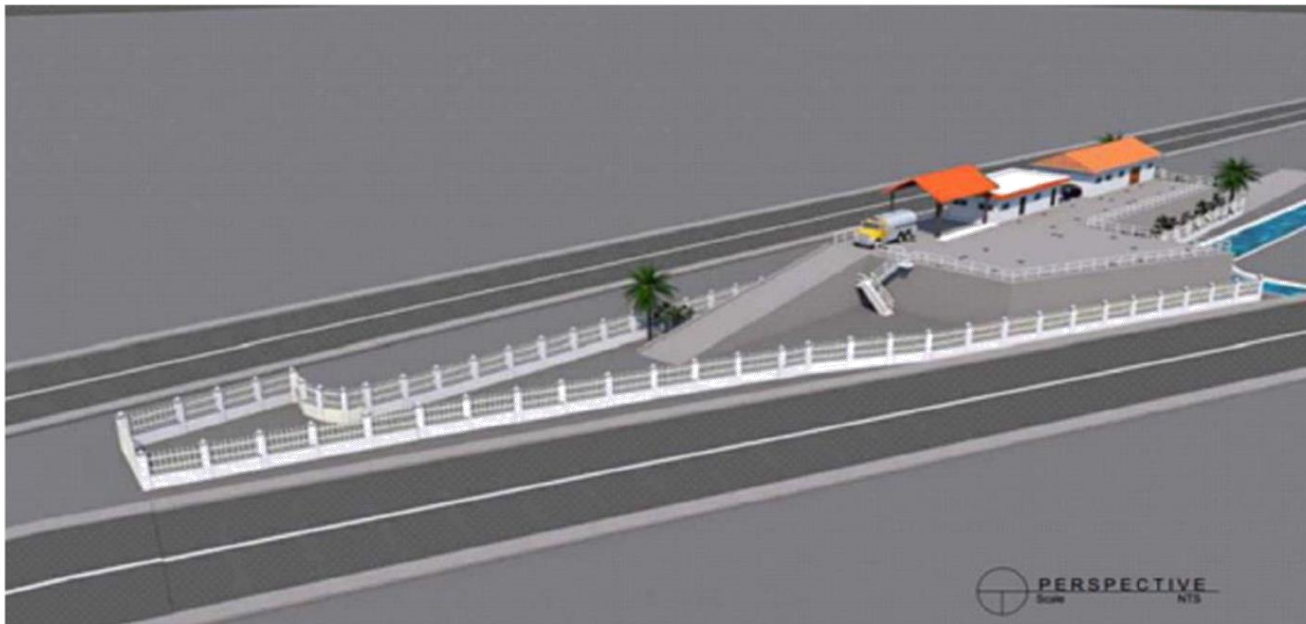

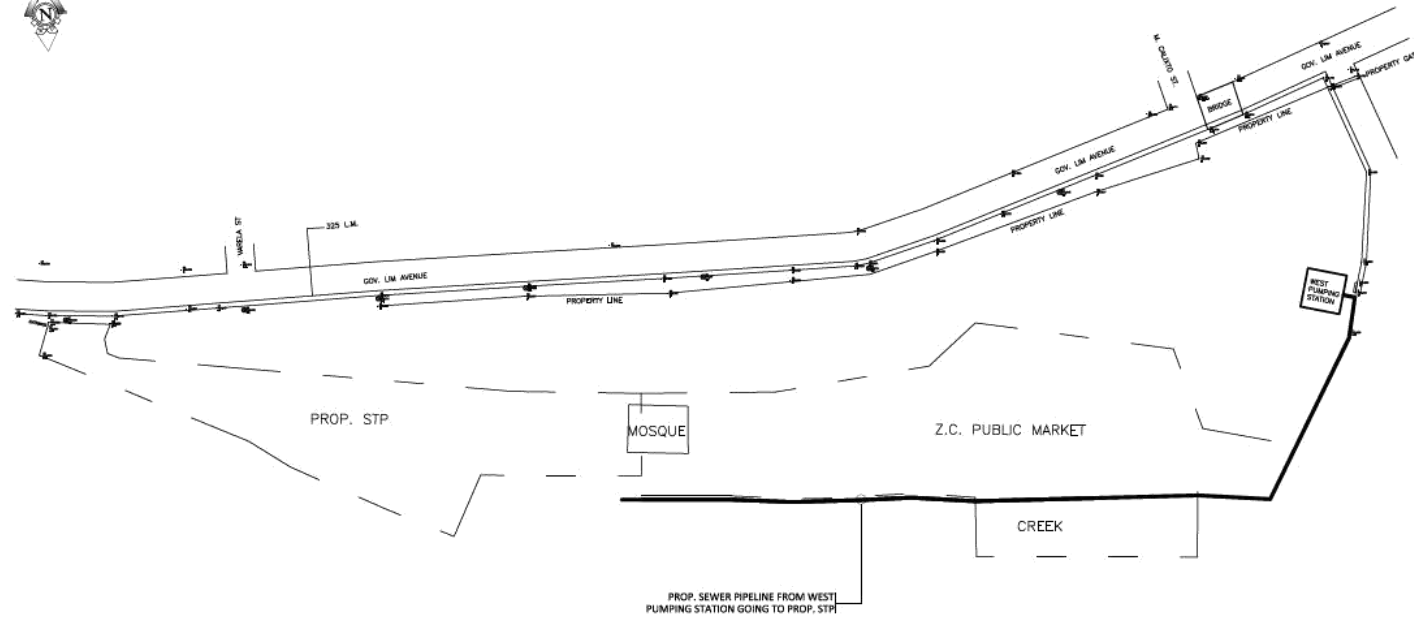

REFERENCE DESIGN AND DRAWING FOR THE PROPOSED SEWER PIPELINE FROM WEST PUMPING STATION GOING TO PROPOSED STP

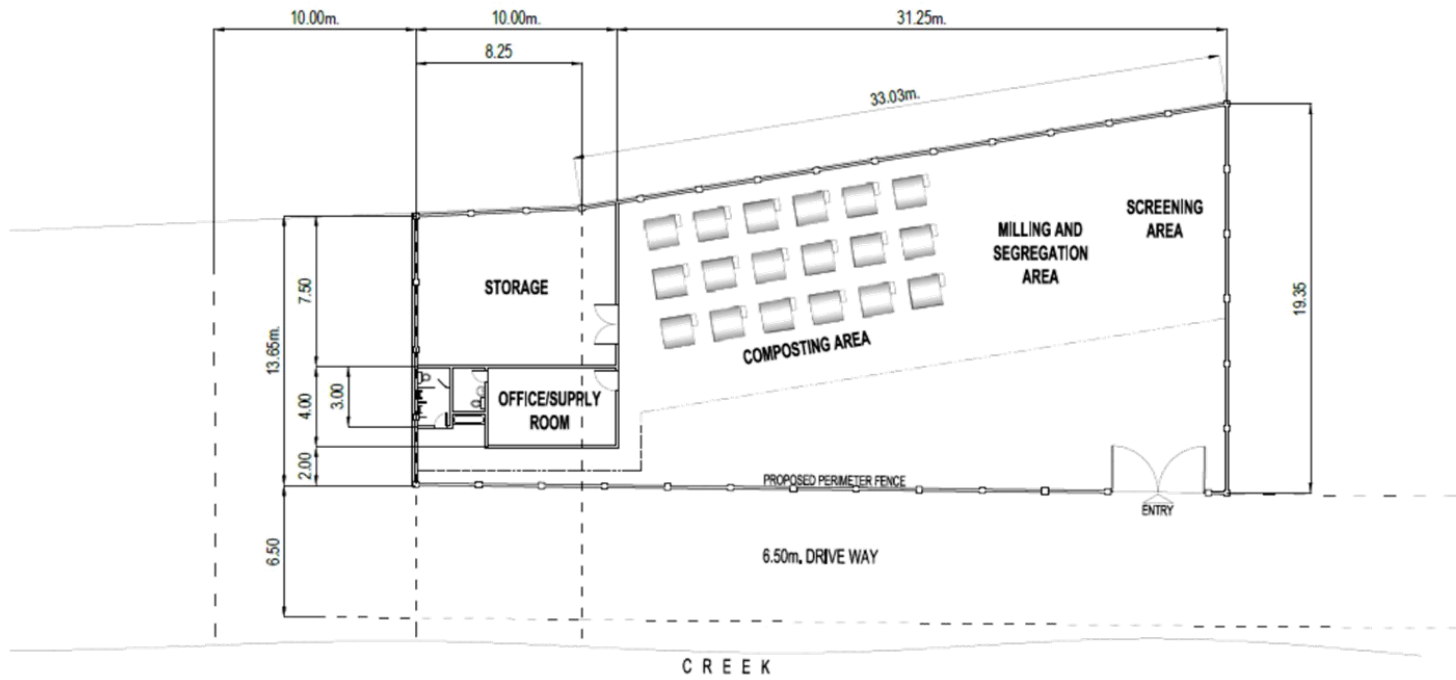

REFERENCE DESIGN AND DRAWING FOR THE PROPOSED MRF