

POUR ALL THRUST BLOCKS AGAINST UNDISTURBED SOIL

LAYOUT PLAN

TYPICAL DETAIL OF CONCRETE THRUST BLOCK

SCALE: 1:20 M.

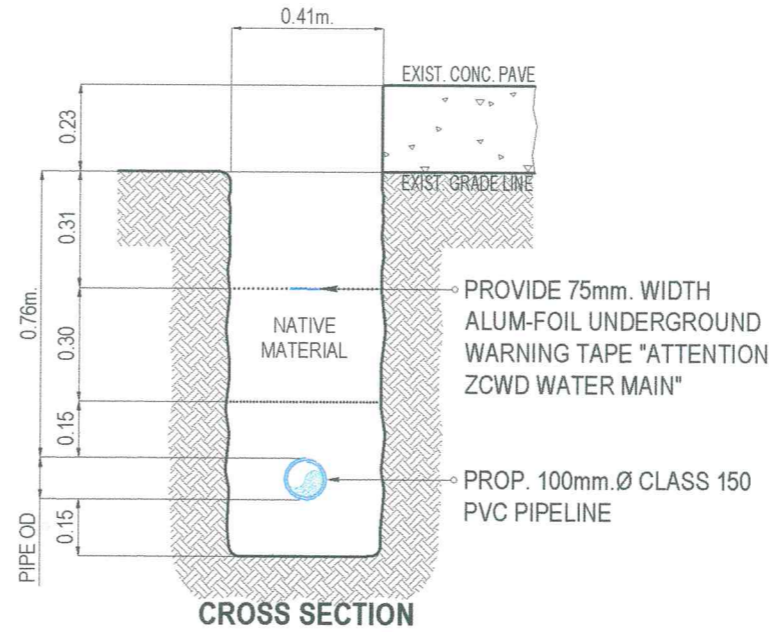

CROSS SECTION

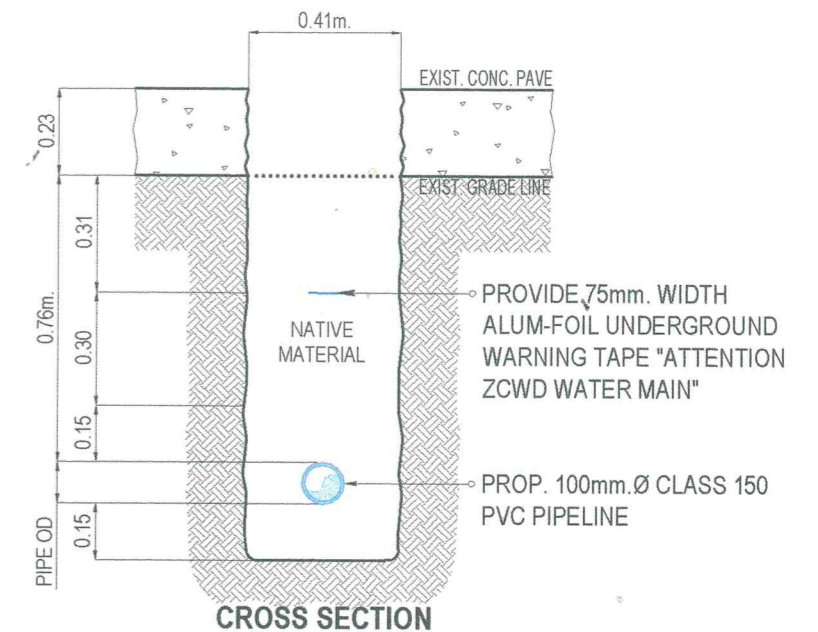

CROSS SECTION

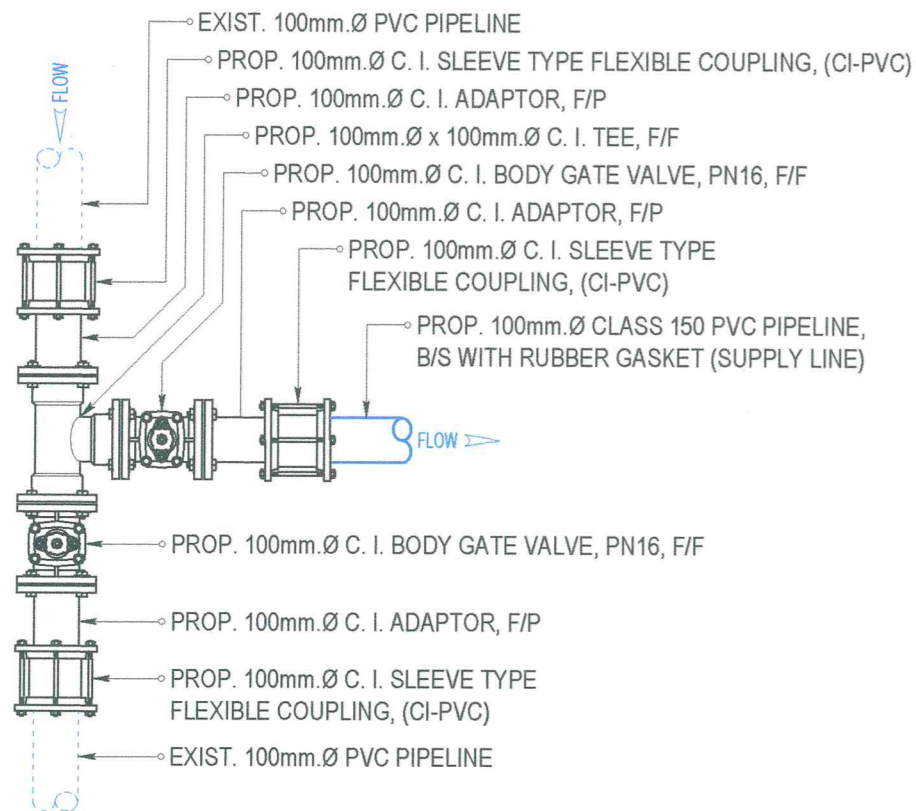

D1

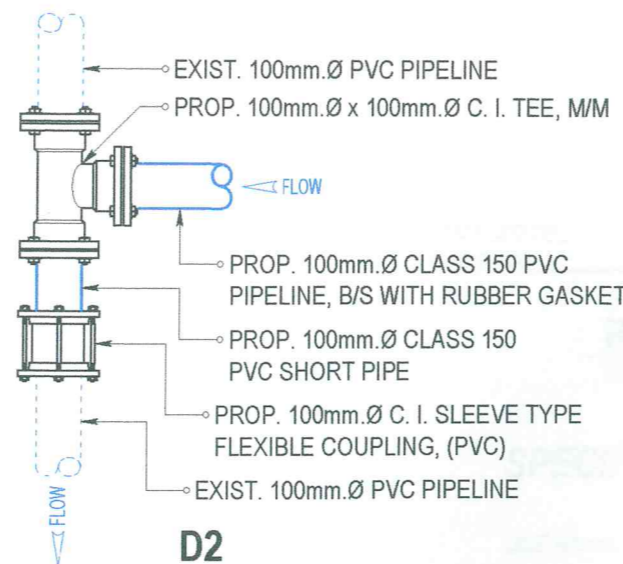

D2

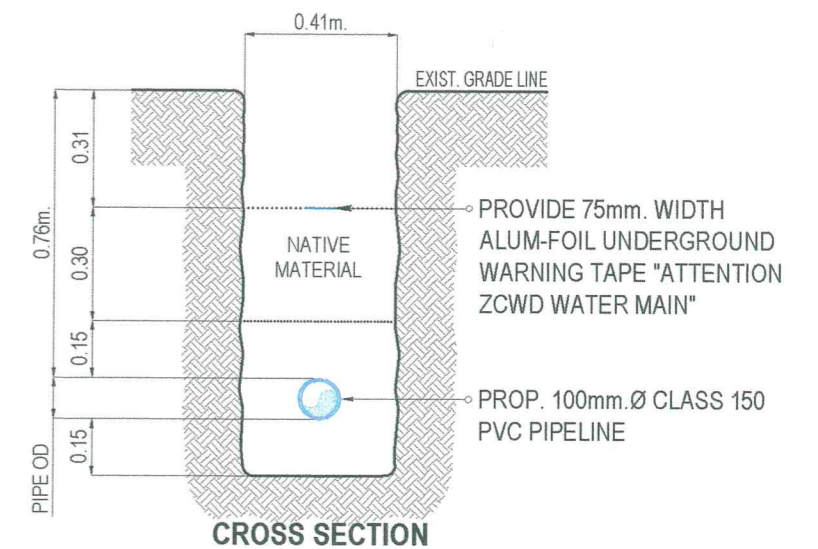

CROSS SECTION

DETAIL OF PIPELINE INSTALLATION

SCALE: 1:20 M.

	<p>REVISIONS</p> <table border="1"> <thead> <tr> <th>REV.</th> <th>DATE</th> <th>BY</th> <th>DESCRIPTION</th> </tr> </thead> <tbody> <tr> <td> </td> <td> </td> <td> </td> <td> </td> </tr> <tr> <td> </td> <td> </td> <td> </td> <td> </td> </tr> <tr> <td> </td> <td> </td> <td> </td> <td> </td> </tr> </tbody> </table>				REV.	DATE	BY	DESCRIPTION													<p>PROJECT:</p> <p>PROPOSED 300 CU. M. REINFORCED CONCRETE GROUND TANKS AT BALUNO & BANDERA-DULIAN FOR DUMALON WATER SYSTEM</p>	<p>DRAWN BY:</p> <p>ARTHUR A. REYES PRINCIPAL DRAFTSMAN B - DESIGN DIVISION</p>	<p>PREPARED BY:</p> <p>BENNY L. DAMPIOS SENIOR ENGINEER A - DESIGN DIVISION</p>	<p>REVIEWED BY:</p> <p>REX D. SALE, JR. SUPERVISING ENGINEER A - DESIGN DIVISION</p>	<p>SUBMITTED BY:</p> <p>EDITH M. BAUTISTA, JR. OIC - DESIGN DIVISION</p>	<p>RECOMMENDING PROJECT IMPLEMENTATION:</p> <p>MARLI ACOSTA - DE FIESTA AGM - TECHNICAL SERVICES GROUP</p>	<p>APPROVED FOR PROJECT IMPLEMENTATION:</p> <p>REYNALDO R. CABILN GENERAL MANAGER</p>	<p>SHEET NO.</p> <p>39</p>
	REV.	DATE	BY	DESCRIPTION																								
<p>SHEET CONTENT:</p> <p>AS INDICATED</p>																												

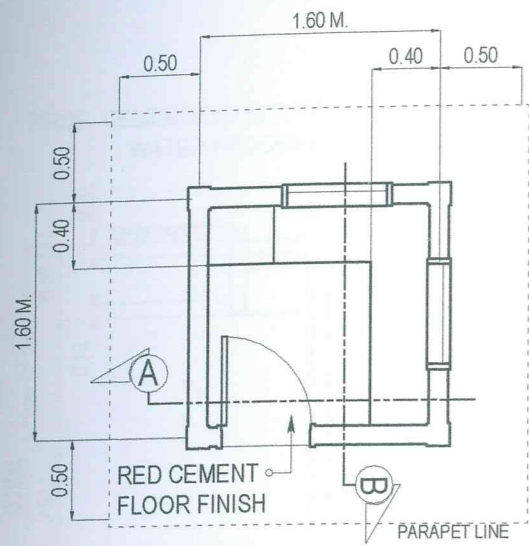

GUARD HOUSE FLOOR PLAN

SCALE: 1:50 M.

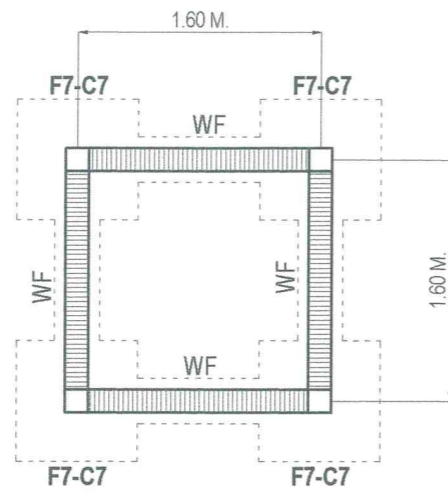

FOUNDATION PLAN

SCALE: 1:50 M.

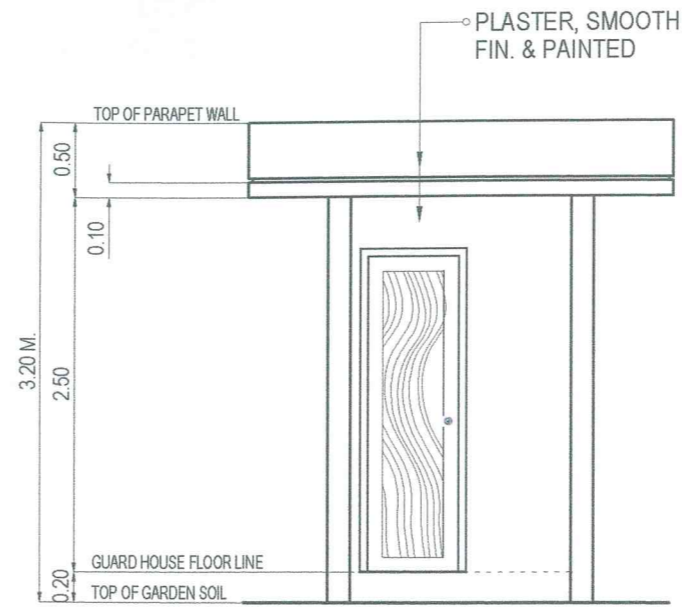

FRONT ELEVATION

SCALE: 1:50 M.

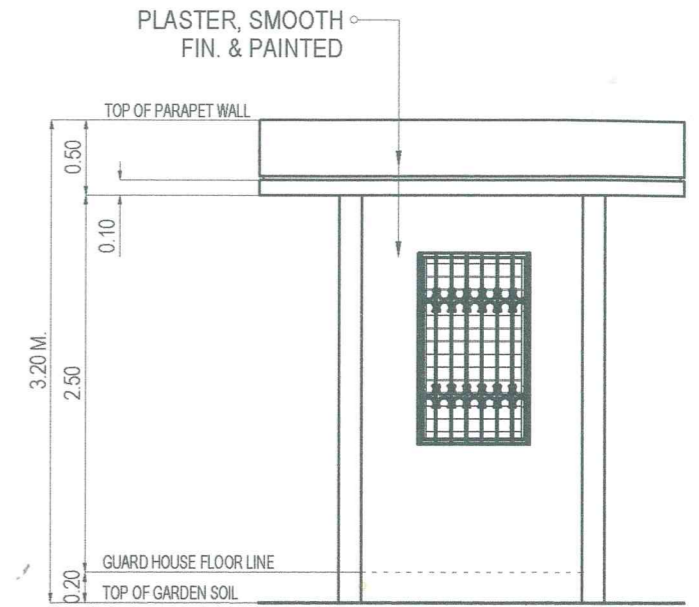

RIGHT SIDE ELEVATION

SCALE: 1:50 M.

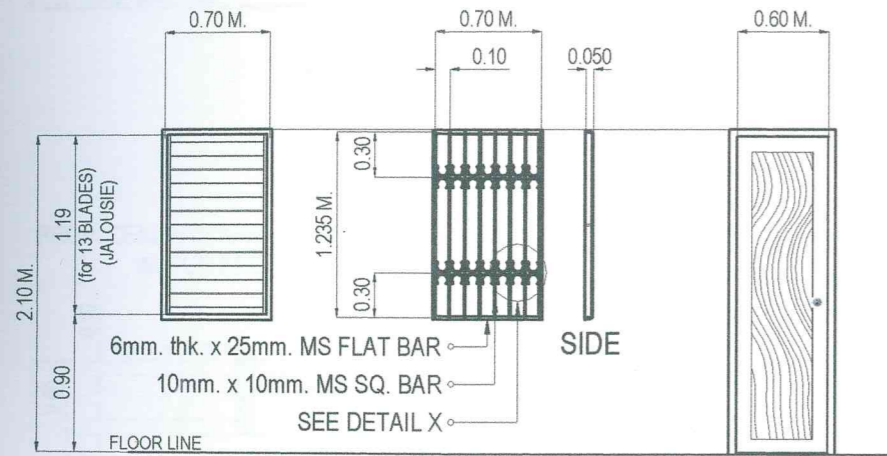

DETAIL OF DOOR & WINDOW

SCALE: 1:50 M.

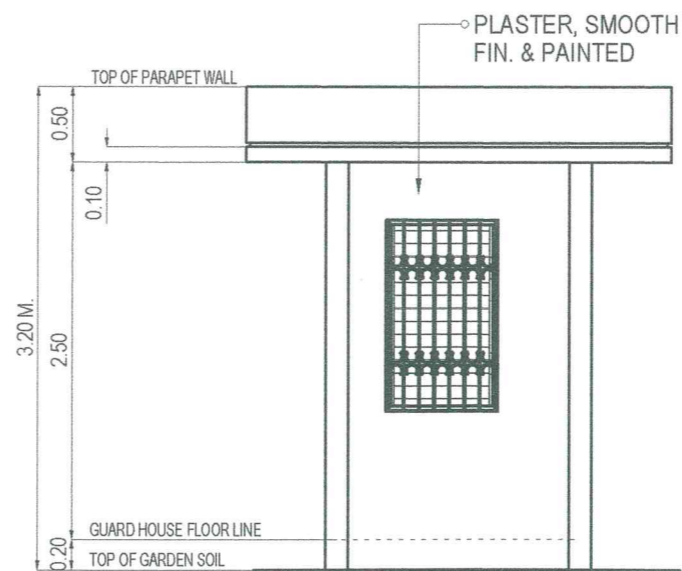

REAR ELEVATION

SCALE: 1:50 M.

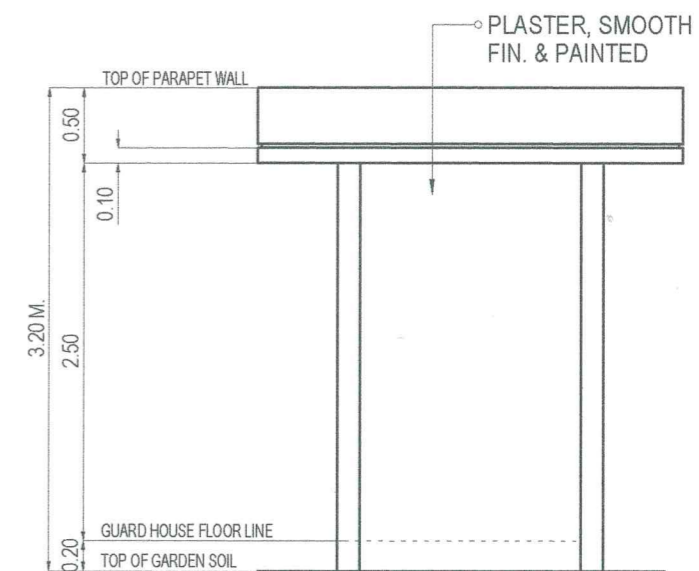

LEFT SIDE ELEVATION

SCALE: 1:50 M.

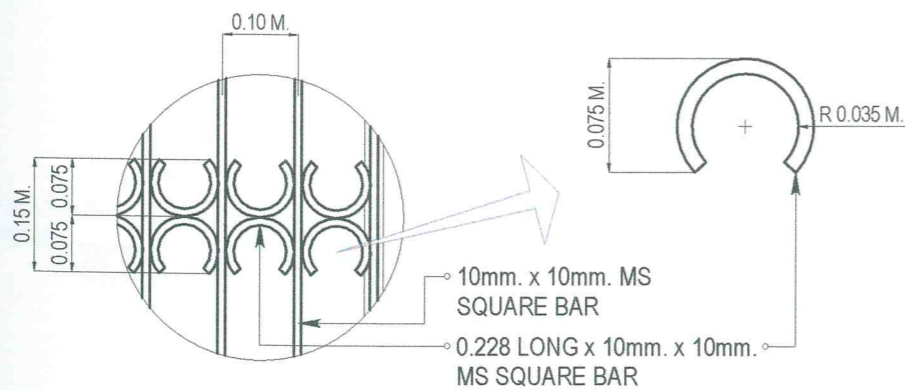

DETAIL X

SCALE: 1:10 M.

SPECIFICATION:

- USE 40mm. x 150mm. HARD WOOD FOR ALL WINDOW JAMBS, HEADERS AND SEALS.
- USE 6mm. thk. SMOKE GLASS x 13 BLADES JALOUSIE WINDOWS.
- USE 40mm. x 100mm. HARD WOOD FOR DOOR FRAME AND 6mm. thk. MARINE PLYWOOD FOR SHEETING.

REV.	DATE	BY	DESCRIPTION	PROJECT:	DRAWN BY:	PREPARED BY:	REVIEWED BY:	SUBMITTED BY:	RECOMMENDING PROJECT IMPLEMENTATION:	APPROVED FOR PROJECT IMPLEMENTATION:	SHEET NO.
				PROPOSED 300 CU. M. REINFORCED CONCRETE GROUND TANKS AT BALUNO & BANDERA-DULIAN FOR DUMALON WATER SYSTEM	ARTHUR A. REYES PRINCIPAL DRAFTSMAN - DESIGN DIVISION	BUNNY L. DAMPIOS SENIOR ENGINEER A - DESIGN DIVISION	REX D. SALE, JR. SUPERVISING ENGINEER A - DESIGN DIVISION	EDITO M. BAUTISTA, JR. OIC - DESIGN DIVISION	MARLU ACOSTA - DE FIESTA GM - TECHNICAL SERVICES GROUP	REYNALDO R. CABILN GENERAL MANAGER	40
SHEET CONTENT:				AS INDICATED							